47
M9355
1135
c.1

MIA CARA
(MY DEAR)

BY IRVING KAHAL SAMMY FAIN & PIERRE NORMAN

from the Paramount Picture "The Big Pond"

(STARRING
MAURICE CHEVALIER
AND FEATURING
CLAUDETTE COLBERT

You Brought A New
Kind of Love To Me
Livin' In The Sunlight -
Lovin' In The Moonlight
Mia Cara

MADE IN U. S. A.

Famous Music
CORPORATION
719 SEVENTH AVENUE · · · · NEW YORK

Dedicated to Rhoma and Russell

MIA CARA
(My Dear)

By SAMMY FAIN
IRVING KAHAL
and PIERRE NORMAN

Moderato espressivo

VOICE

PIANO

mf *mf poco rall.*

Ukulele
B♭ E♭ G C

B♭ G♭7

p

Out of the night in-to my lone-ly heart you came,

F7 B♭

Fill-ing my soul with a won-drous bliss.

* Symbols for Guitar

Copyright MCMXXX by Famous Music Corp., 719 Seventh Ave., N. Y. C.
Copyrighted in South America by Harry Kosarin, Rio de Janeiro
Propiedad Asegurada Para Republica Argentina Por Harry Kosarin, Buenos Aires
Propiedad Asegurada Para Republica Uruguay Por Harry Kosarin, Montevideo
International Copyright Secured *Made in U. S. A.* *All Rights Reserved*

S.-294-4

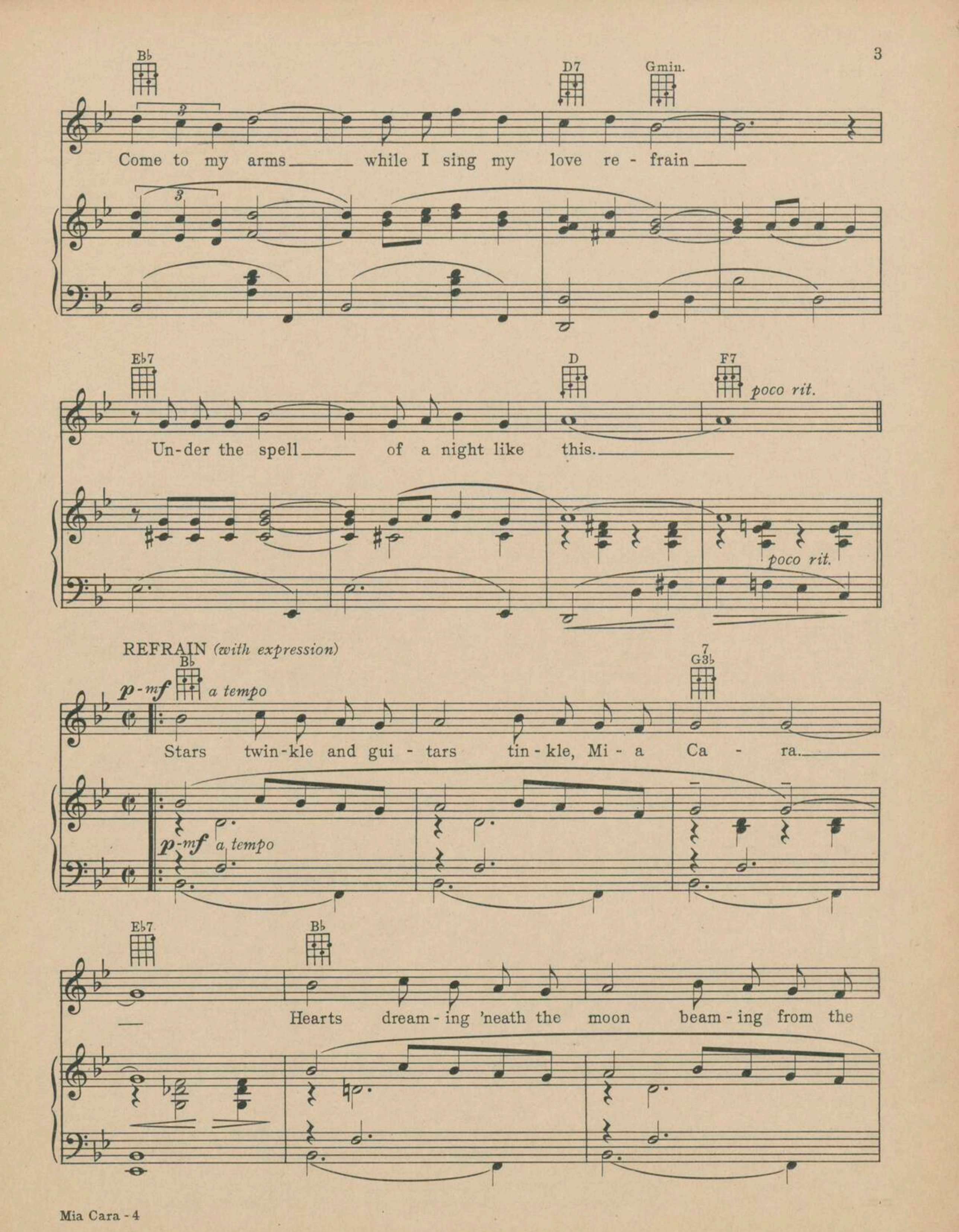
B♭
D7
Gmin.
Come to my arms while I sing my love re - frain
E♭7
D
F7
poco rit.
Un-der the spell of a night like this.
poco rit.
REFRAIN (with expression)
B♭
p-mf a tempo
7
G3♭
Stars twin-kle and gui - tars tin - kle, Mi - a Ca - ra.
p-mf a tempo
E♭7
B♭
Hearts dream - ing 'neath the moon beam - ing from the

Cmin. Eb5♮ Cmin. *C3b7 A3♮5b7

sky. Love danc-es in your shy glanc-es, Mi - a

F7 F7 F5♯

Ca - ra. I want your shy love al-ways to be

Bb B dim. F7 Eb Ab min. F7 Bb

my love. Let's lin - ger where the

p

G3b7 Eb7

street - sing - er croons a love song,

**Open strings*

G7 Cmin. G7 Cmin Eb min.

Let's share that mel - low light a - bove.

cresc. *mf*

B♭ E dim. B♭ 7 F3♭

Fate brought to me and fate taught to me a new song.

mp espr. *mf*

G7 B♭ F♯7 Cmin. 7 C3♭ E♭ min. F7

Mi - a Ca - ra, will you be my

mp *mf poco rall.*

1 B♭ 7 C3♭ F5♯ 2 B♭ 7 C3♭ B♭

love? love?

a tempo

*Open strings

EXCERPTS
FROM THE PARAMOUNT MUSICAL COMEDY PRODUCTION
"HONEY"

In My Little Hope Chest

By
SAM COSLOW and
W. FRANKE HARLING

REFRAIN

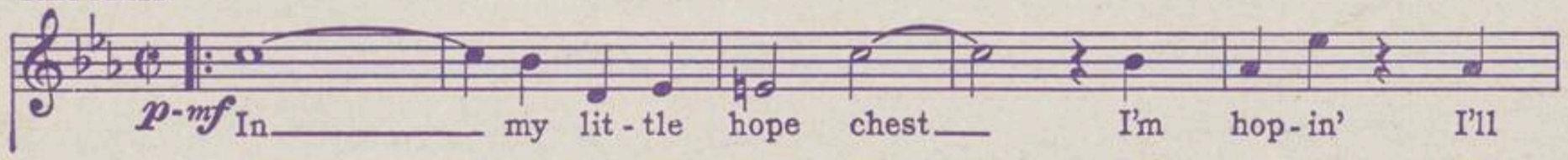

Sing You Sinners

By
SAM COSLOW and
W. FRANKE HARLING

REFRAIN

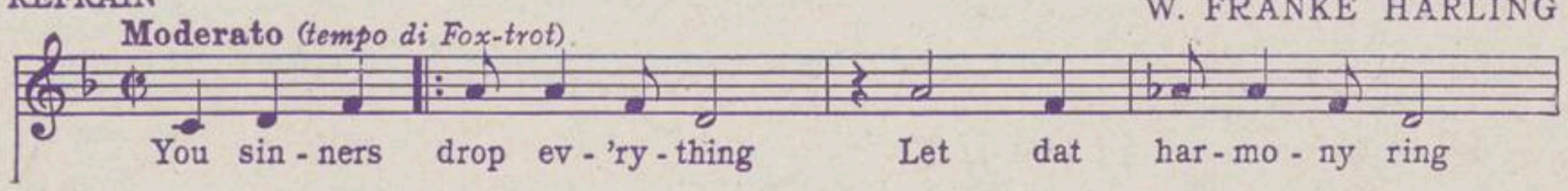

I Don't Need Atmosphere
(To Fall In Love)

By
SAM COSLOW and
W. FRANKE HARLING

REFRAIN
(not fast)

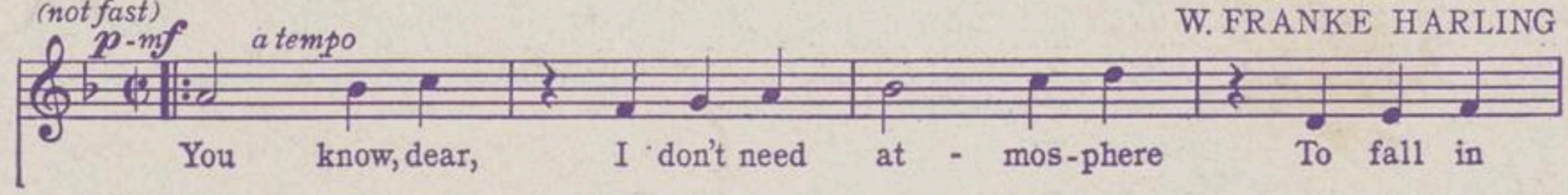

Let's Be Domestic

By
SAM COSLOW and
W. FRANKE HARLING

REFRAIN

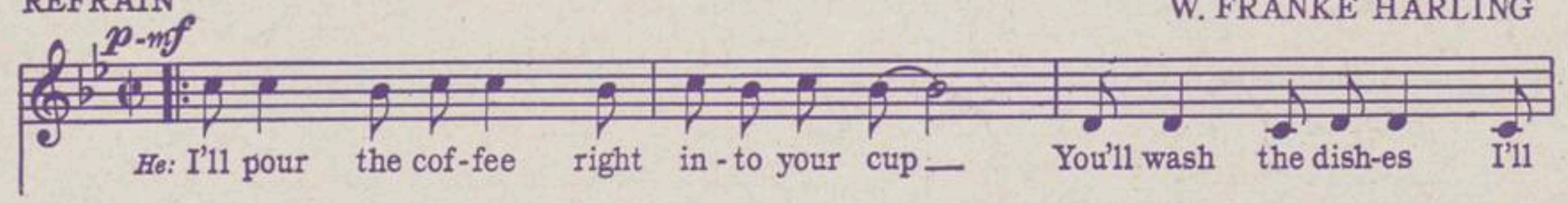

Copyright MCMXXX by Famous Music Corp.
International Copyright Secured *Made in U.S.A.* *All Rights Reserved*

RECORDS AND PIANO ROLLS CAN ALSO BE PROCURED
FOR THE ABOVE SONGS AT YOUR LOCAL DEALER

PUBLISHED BY
FAMOUS MUSIC CORP., 719 SEVENTH AVE. NEW YORK CITY